COSMOPOLIT
ZENIT

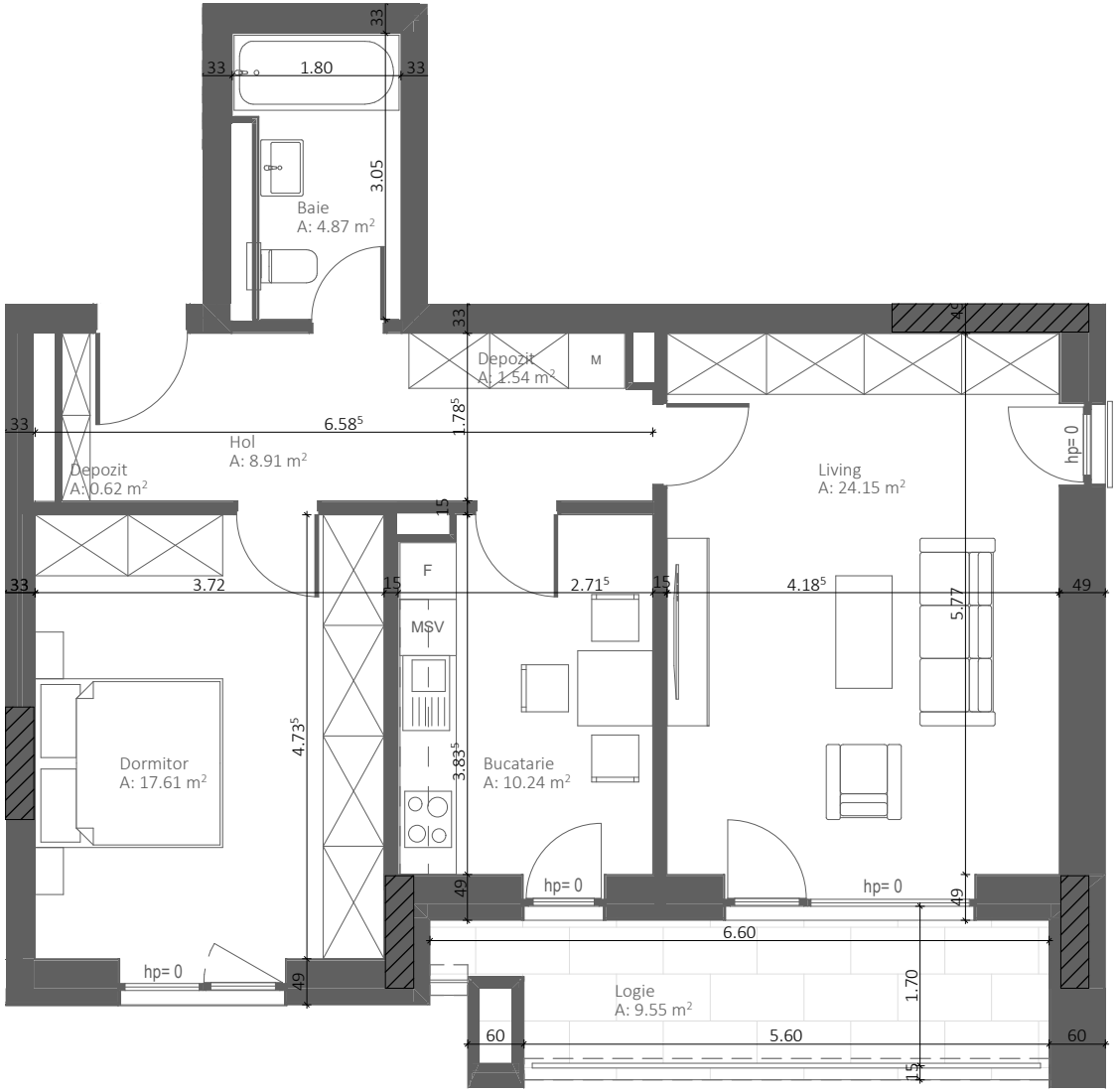

Bloc B
Apartament tip B11 - 2 camere
Etaj 3-9

Baie	4.87
Bucatarie	10.24
Depozit	2.16
Dormitor	17.61
Hol	8.91
Living	24.15
Logie	9.55
Suprafata utila totala	77.49 m²
Suprafata construita desfasurata	**97.27 m²**

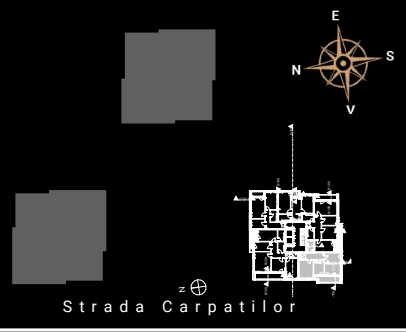

www.cosmopolit.ro