COSMOPOLIT
ZENIT

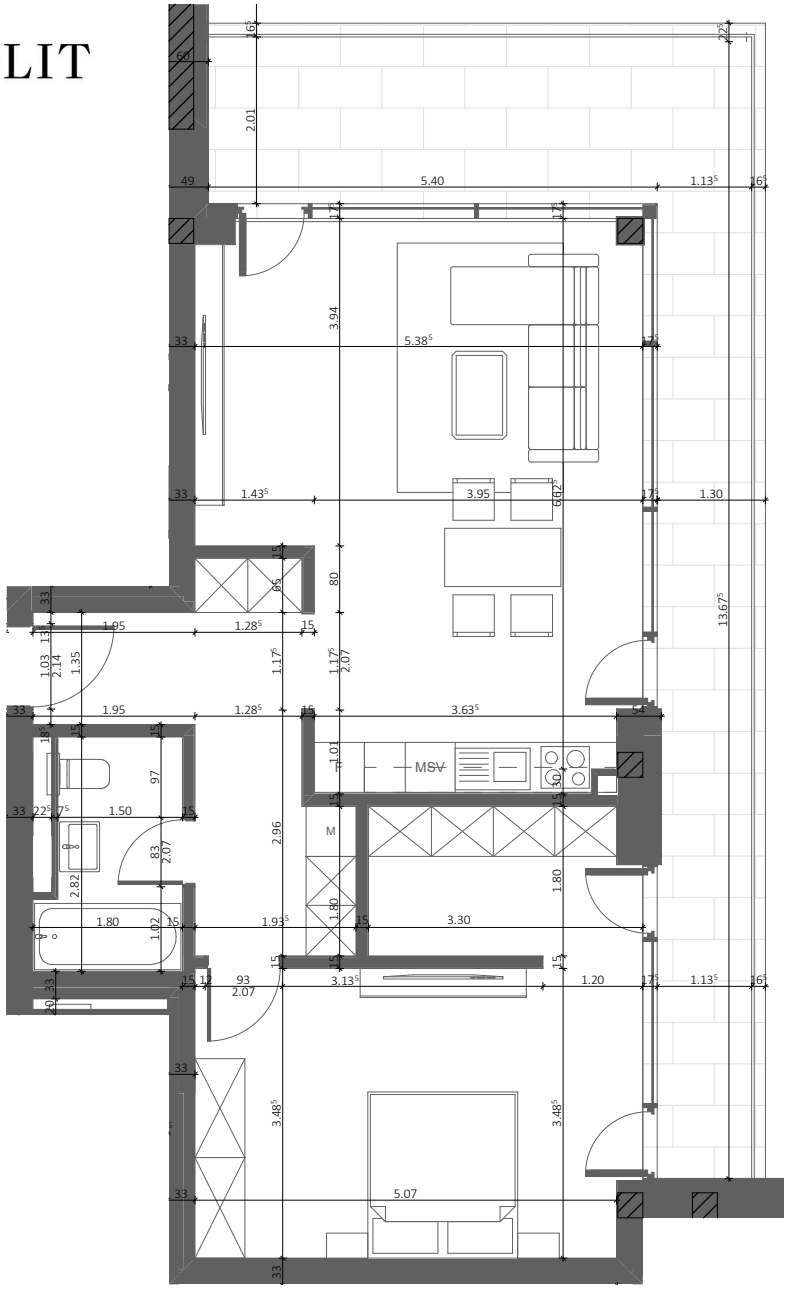

Bloc A
Apartament tip B12 - 2 camere
Etaj 11
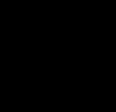
Baie	4.50
Bucatarie	8.07
Depozit	2.13
Dormitor	18.47
Dressing	5.90
Hol	7.82
Living + Loc luat masa	24.18
Terasa	25.86
Suprafata utila totala	96.93 m²
Suprafata construita desfasurata	112.76 m²